

01	REVENUE TAX / DEGREE TAX
PB	08/26/25 draft
PB	09/02/25 draft v2
PB	09/03/25 draft v3
PB	09/03/25 2nd pl cc
PB	09/08/25 final
02	
03	
04	

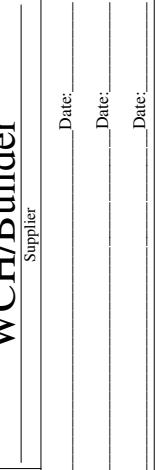

Solid lines denote active or primary door panel.

1. Backfill must be completed before house is delivered.
2. Grade to be min. 30" and max. 36" below top of foundation wall extending min. 30' from foundation on loading side.
3. It is the responsibility of the homeowner or foundation contractor to provide a minimum 30"x36" exterior opening (crawl space access or egress window) in the foundation for installation equipment access.
4. All crawl spaces are conditioned U.N.O.
5. Do not install basement windows before house is delivered.
6. Garage floors to be sloped to main vehicle door.
7. Separate garages from residences and attics with not less than 1/2" gypsum board applied to garage side.
8. Separate garages from habitable rooms above with 5/8" type X gypsum board.
9. Doors between garage and house to have self closing device when required by code.

1. Floors are wood engineered I-joist, engineered lumber or engineered 4x2 trusses spaced per plan.
2. Floor sheathing is 3/4" T&G OSB glued and fastened with .099"x2-1/4" nails @ 4" on panel edges and 8" in the field.
3. Exterior braced walls are 2x6 studs sheathed with 24/16 Span rated 7/16" OSB fastened with 8d nails spaced at 6" along panel edges and 12" in the field or 16ga. 1-3/4"x7/16" staples @ 3" edge, 6" field. Typical U.N.O.
4. Exterior walls insulated with R23 blown fiber. Typical U.N.O.
5. Water/Air barrier "house wrap" installed over all exterior walls.
6. Interior side of exterior wall finished with 1/2" gyp then primed with vapor barrier and painted.
7. Exterior wall headers per door or window schedule.
8. Interior walls are studs spaced at 16" with 1/2" gyp.
9. Interior braced walls are 1/2" gyp with 1 1/4" type S or W screws @ 7" on panel edges and 7" in the field.
10. Ceilings are 5/8" type x gyp or 1/2" sag resistant gyp.
11. Roofs are engineered wood trusses spaced per plan or rafters.
12. Trusses attached to top plate/beam with H2.5 on alternate trusses.
13. Roofs insulated with R49 climate pro blown in or equivalent.
14. 24/16 span rated 7/16" OSB roof sheathing fastened with 16ga. 1-3/4" x 7/16" staples at 3" at panel edges and 6" in the field.
15. 32/19 span rated 5/8" OSB roof sheathing fastened with 16ga. 2" x 7/16" staples at 4" at panel edges and 8" in the field.
16. Attic Access is 22"x30" min.

1. See order form for applicable specifications.
2. Installation and materials of garages, driveways, sidewalks, porches, exterior stair/landings, beams, columns and guards to determined and verified by others on site. U.N.O.
3. Garage/porch wiring completed by locally licensed electrician. Fixtures and outlets are supplied onsite by others U.N.O.
4. Leaks that occur at any porch/patio/deck installed less than 4" below door threshold are not the responsibility of Wardcraft Homes.
5. Foundation plans provided are for dimensional and anchorage purposes. Actual foundation design, engineering, materials and workmanship to be the responsibility of the foundation contractor or licensed engineer.
6. It is the responsibility of the foundation contractor or builder to comply with all electrical, mechanical, energy and building codes that may apply to foundation. Including installation of a Class I vapor barrier in crawlspaces.
7. All footing, foundation wall and reinforcement to be determined by foundation engineers analysis of soil conditions and loads.
8. Column sizing and spacing to be determined by engineers analysis of loads.
9. Provided column sizing and spacing is based on modular loads and are not meant to be a substitute for analysis by an engineer.
10. Changes to provided column sizing or spacing must be approved by Wardcraft Homes.
11. Garage, porch and basement construction is onsite by others.
12. Steps into garage with 3 risers or more require a landing built onsite by others.
13. Fire protection on the undersides of floors is the customers responsibility.
14. Interior elevations are schematic and may not show the exact styles of trim or casework to be installed.
15. Home is not designed for installation in flood plain.

Sheet Number	Sheet Name
A001	Title
A100	Module Plan
A101	Project Plan
A200	Front and Back Elevation
A201	Side Elevations
A300	Schedules/Details
A301	Architectural Details
A302	Architectural Details
E100	Electrical
E300	Panel Schedule
E301	Lighting Coordination
M100	Mechanical Plan
M200	Mechanical Coordination
S100	Foundation
S101	Foundation Project
S110	Foundation Details
S200	Floor Framing
S300	Wall Framing
S400	Roof Framing

Grand total: 19

11111 W HI-20-2K RESIDENCE
Address TBD

WARD CRAFT HOMES
1-888-927-3272 (TOLL FREE)

Plot: 9/9/2025 8:19:34 AM
 Scale: AS NOTED
 Ref: 6119
 PROJECT:
6149-M
 SHEET
A001
 COPYRIGHT 2025

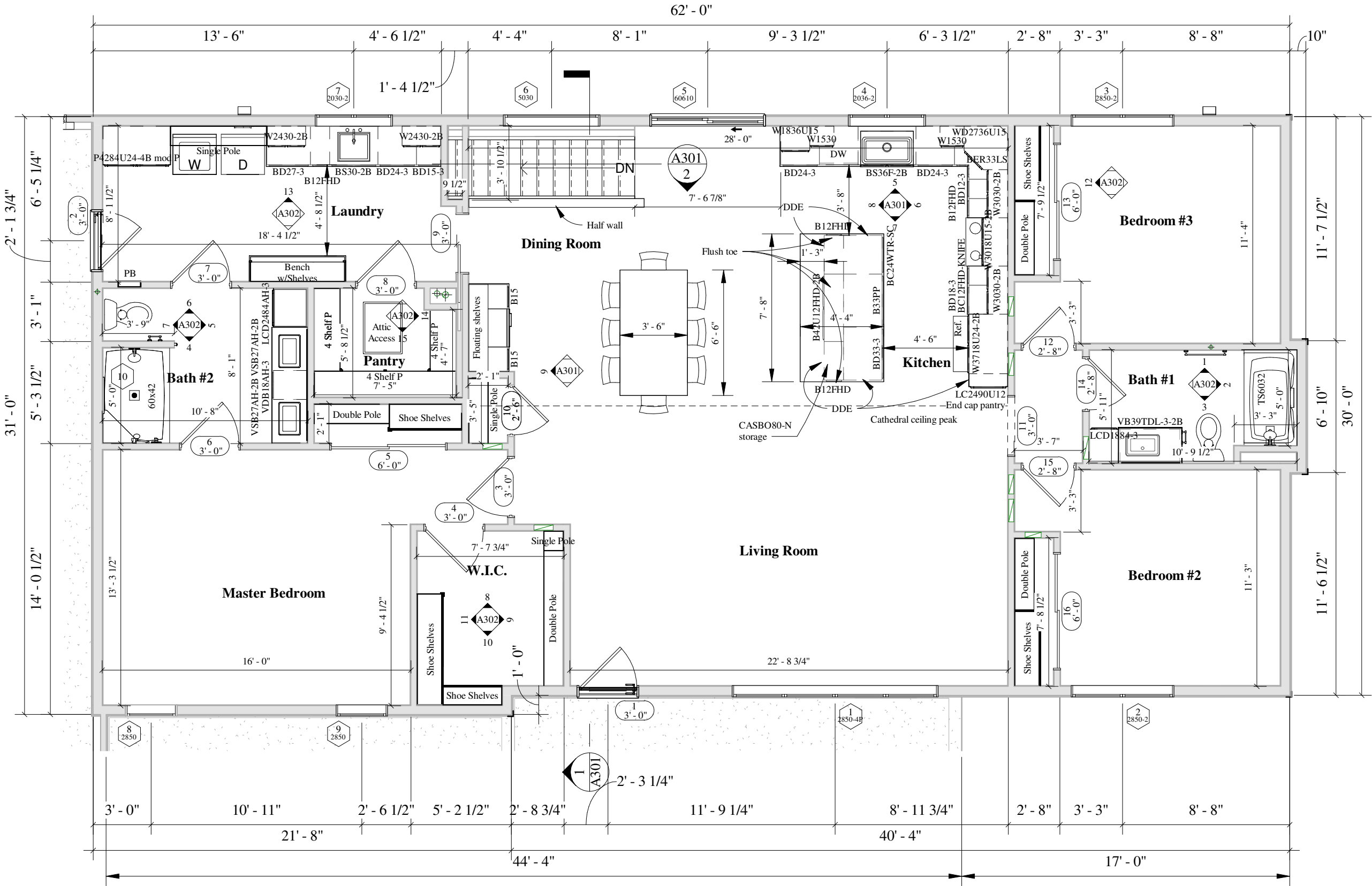

1 Floor Plan Module
3/16" = 1'-0"

WARDCRAFT HOMES

1-888-927-3272 (TOLL FREE)

Plot: 99/2025 R:19:34 AM

Scale: AS NOTED

Ref: 6119

PROJECT: 6149-M

SHEET A100

COPYRIGHT 2025

The WHT-25-2R Residence

Address TBD

Supplier: _____

Homeowner: _____

Homeowner: _____

WCH/Builder

Supplier: _____

Homeowner: _____

Homeowner: _____

BY: PB 08/26/25 Draft

BY: PB 09/02/25 Draft v2

BY: PB 09/03/25 Draft v3

BY: PB 09/03/25 2nd pl cc

BY: PB 09/08/25 Final

REVISION DATE / DESCRIPTION

08/26/25 Draft

09/02/25 Draft v2

09/03/25 Draft v3

09/03/25 2nd pl cc

09/08/25 Final



1 Front
1 : 78



2 Rear
1 : 78

BY

REVISION

DATE / DESCRIPTION

PB

08/26/25

Draft

PB

09/02/25

Draft v2

PB

09/03/25

Draft v3

PB

09/03/25

2nd pl cc

PB

09/08/25

Final

--

--

WCH/Builder

Supplier

The WHT-25-2R Residence

Address TBD

Plot:

9/9/2025 8:19:34 AM

Scale:

AS NOTED

Ref:

6119

PROJECT:

6149-M

SHEET

A200

COPYRIGHT 2025

THE SUPPLIER AND HOMEOWNER HAVE REVIEWED AND APPROVED: PRELIMINARY. THE FLOORPLAN & SUBMITTED REVISIONS AS NOTED. FLOORPLAN WILL BE FINALED UPON RECEIPT OF PRELIMINARY. FINAL: THE FINAL FLOORPLAN FOR PRODUCTION.

Supplier:

Date:

Homeowner:

Date:

Homeowner:

Date:

WARD CRAFT

HOMES

1-888-927-3272 (TOLL FREE)

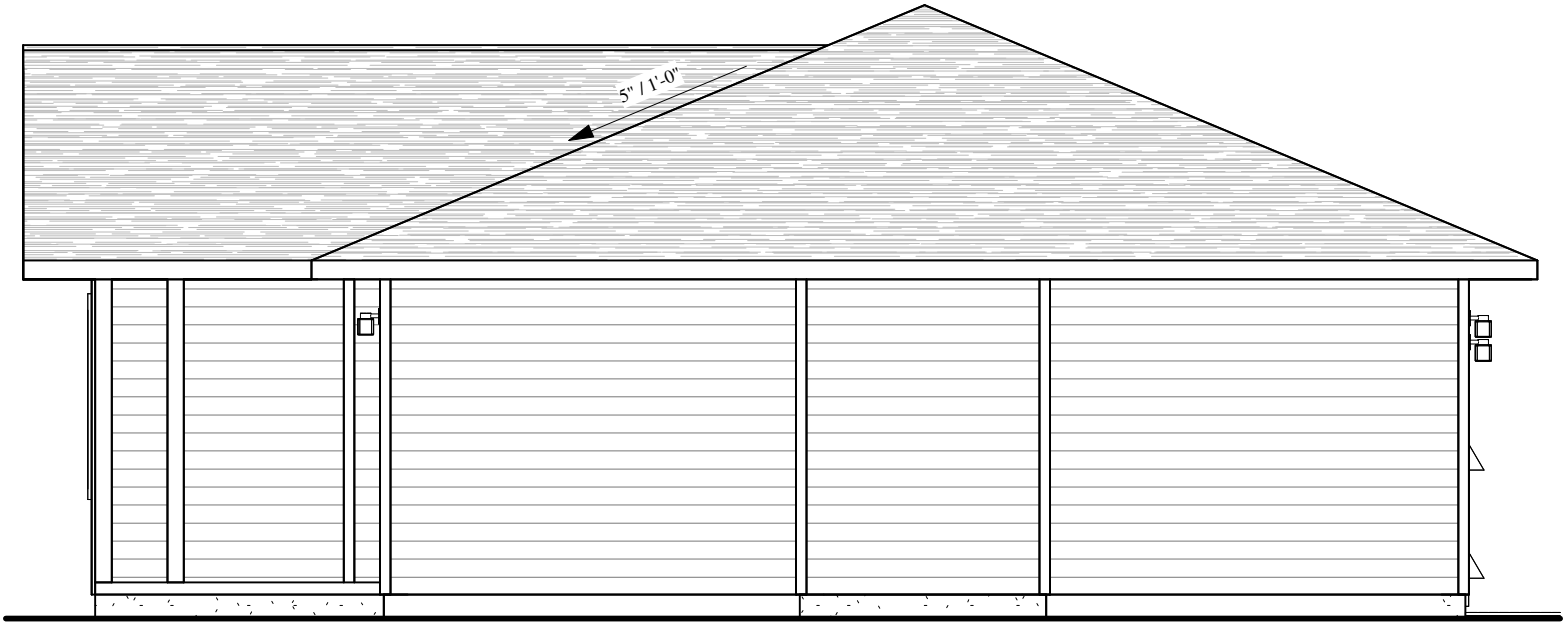

1 Right
3/16" = 1'-0"



2 Left
3/16" = 1'-0"

WARDCRAFT
& HOMES

1-888-927-3272 (TOLL FREE)

Plot: 9/9/2025 8:19:35 AM

Scale: AS NOTED

Ref: 6119

PROJECT:
6149-M

SHEET
A201

COPYRIGHT 2025

The WHT-25-2R Residence

Address: TBD

Supplier: _____

Homeowner: _____

Homeowner: _____

WCH/Builder

Supplier: _____

Homeowner: _____

Homeowner: _____

Homeowner: _____

BY: PB 08/26/25 Draft

BY: PB 09/02/25 Draftv2

BY: PB 09/03/25 Draftv3

BY: PB 09/03/25 2nd pl cc

BY: PB 09/08/25 Final

BY: --

BY: --

REVISION DATE / DESCRIPTION

08/26/25 Draft

09/02/25 Draftv2

09/03/25 Draftv3

09/03/25 2nd pl cc

09/08/25 Final

--

--

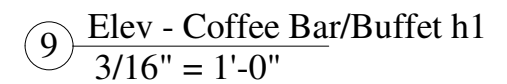
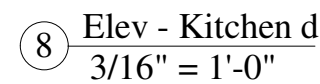
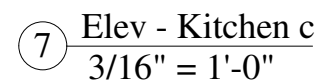
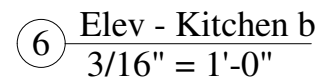
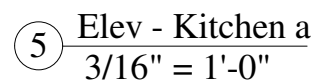
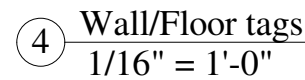
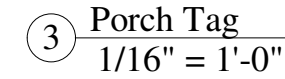
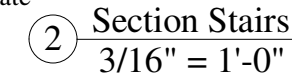
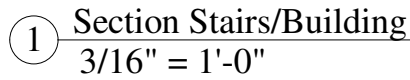

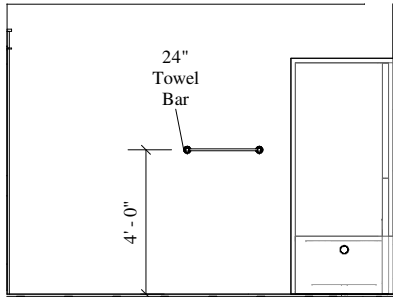

① Elev - Bath #1 a
3/16" = 1'-0"

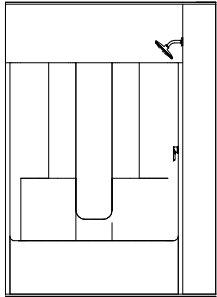

② Elev - Bath #1 b
3/16" = 1'-0"

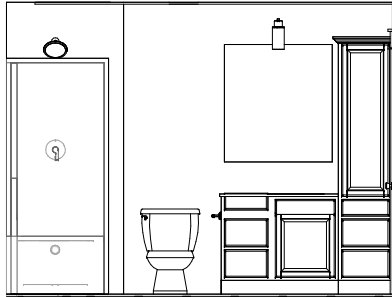

③ Elev - Bath #1 c
3/16" = 1'-0"

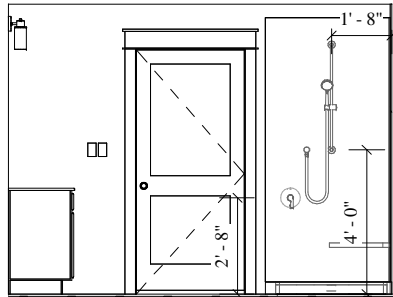

④ Elev - Bath #2 a
3/16" = 1'-0"

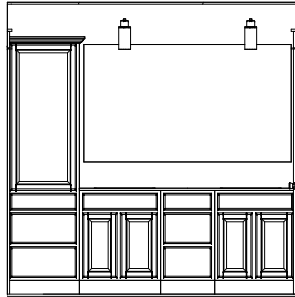

⑤ Elev - Bath #2 b
3/16" = 1'-0"

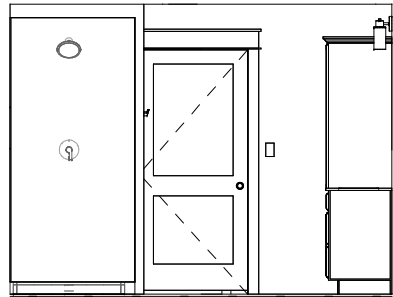

⑥ Elev - Bath #2 c
3/16" = 1'-0"

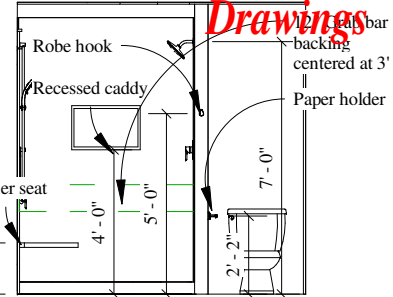

⑦ Elev - Bath #2 d
3/16" = 1'-0"

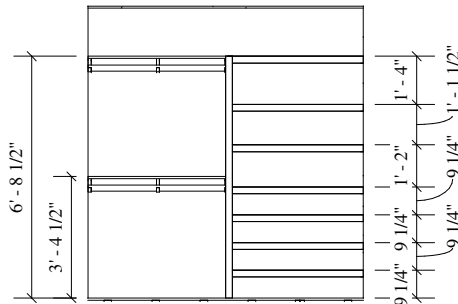

⑧ Elev - Shallow Master Closet a
3/16" = 1'-0"

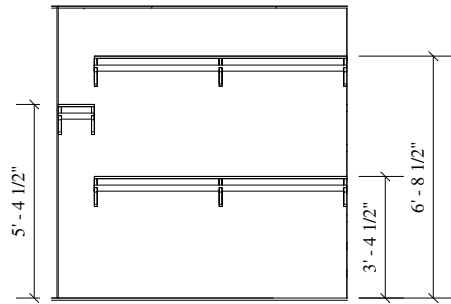

⑨ Elev - WIC b
3/16" = 1'-0"

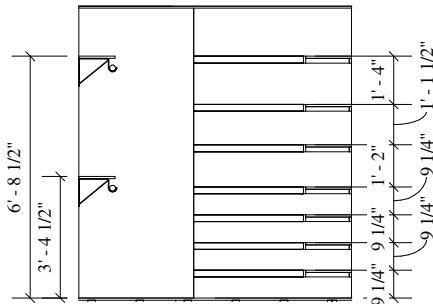

⑩ Elev - WIC c
3/16" = 1'-0"

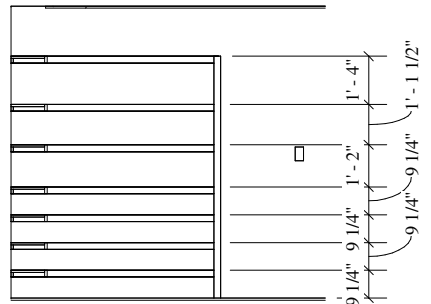

⑪ Elev - WIC d
3/16" = 1'-0"

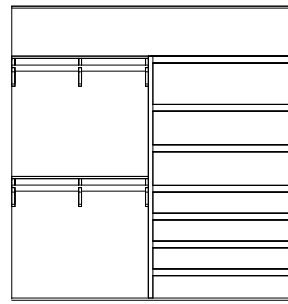

⑫ Elev - WIC #2 h1
3/16" = 1'-0"

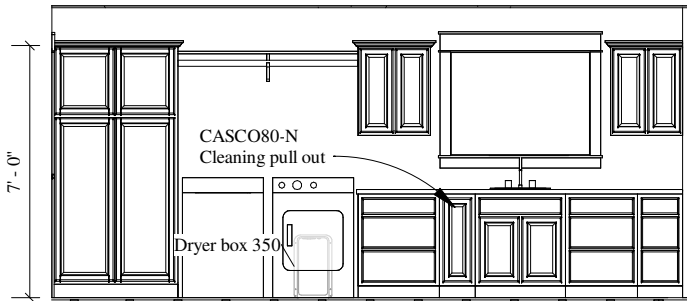

⑬ Elev - Laundry a
3/16" = 1'-0"

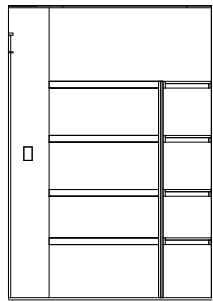

⑭ Elev - Pantry b
3/16" = 1'-0"

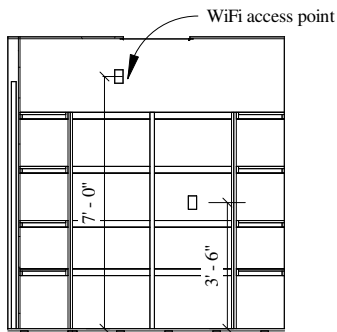

⑮ Elev - Pantry c
3/16" = 1'-0"

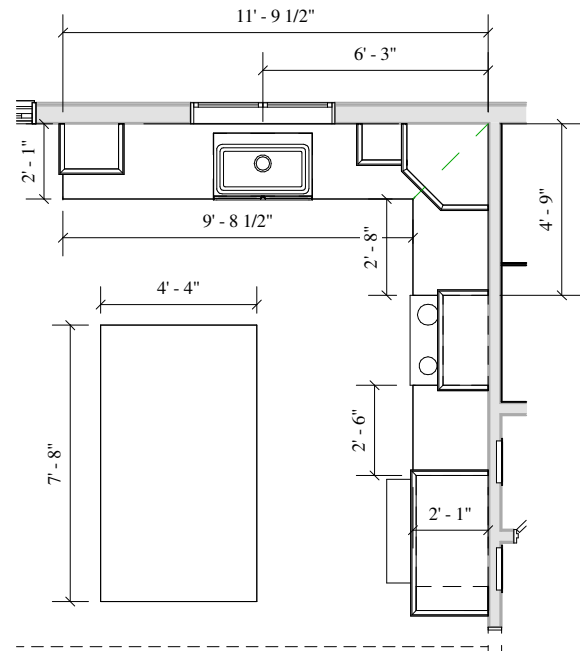

⑯ C-Top Kitchen/Island
3/16" = 1'-0"

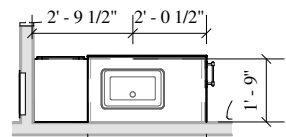

⑰ C-Top Bath #1
3/16" = 1'-0"

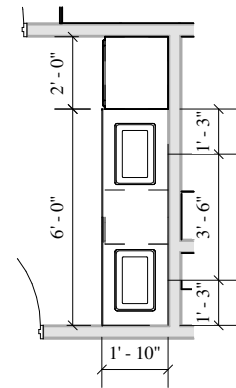

⑱ C-Top Bath #2
3/16" = 1'-0"

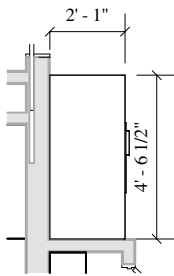

⑲ C-Top Coffee Bar
3/16" = 1'-0"

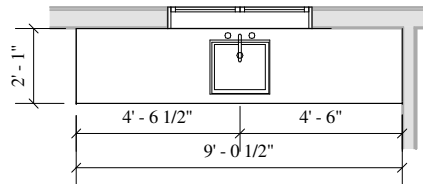

⑳ C-Top Laundry
3/16" = 1'-0"

