

1 Floor Plan Module
3/16" = 1'-0"

BY

REVISION DATE / DESCRIPTION

PB 07/10/25

draft

PB 07/11/25

final cc

PB 07/15/25

final

PB 08/15/25

CO#2A bath 2 shower revise

Supplier

Date:

Date:

Date:

Supplier

Date:

Date:

Date:

The Hanover II Residence

Address TBD

WCH/Inventory

Supplier

THE SUPPLIER AND HOMEOWNER HAVE REVIEWED AND APPROVED:
PRELIMINARY. THE FLOORPLAN & SUBMITTED REVISIONS AS NOTED.

FLOORPLAN WILL BE FINALED UPON RECEIPT OF PRELIMINARY.

FINAL: THE FINAL FLOORPLAN FOR PRODUCTION.

WARD CRAFT
HOMES

1-888-927-3272 (TOLL FREE)

Plot: 8/15/2025 11:32:16 AM

Scale: AS NOTED

Ref: 6106

PROJECT:
6138-C

SHEET
A100

COPYRIGHT 2024

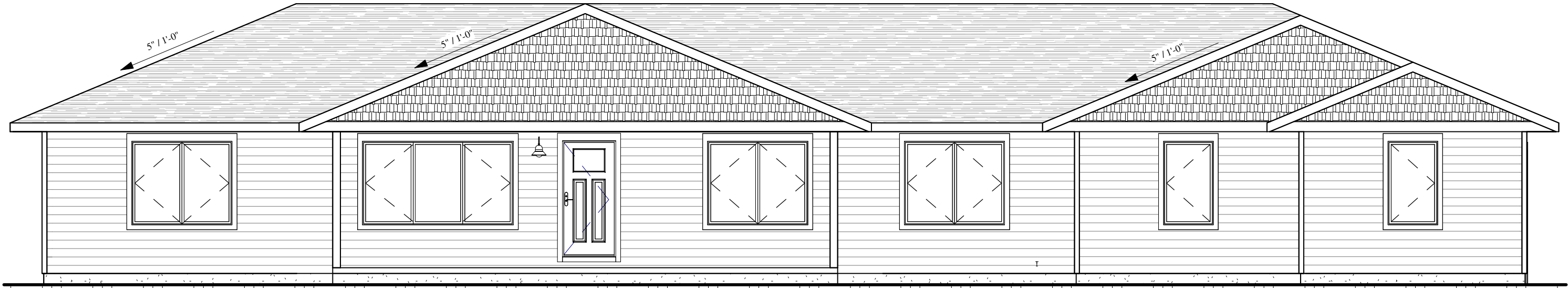

1 Front
1 : 72



2 Rear
1 : 72

BY

REVISION DATE / DESCRIPTION

PB 07/10/25

draft

PB 07/11/25

final cc

PB 07/15/25

final

PB 08/15/25

CO#2A bath 2 shower revise

WCH/Inventory

Supplier

The Hanover II Residence

Address TBD

THE SUPPLIER AND HOMEOWNER HAVE REVIEWED AND APPROVED: PRELIMINARY. THE FLOORPLAN & SUBMITTED REVISIONS AS NOTED. FLOORPLAN WILL BE FINALED UPON RECEIPT OF PRELIMINARY. FINAL: THE FINAL FLOORPLAN FOR PRODUCTION.

Supplier: _____ Date: _____

Homeowner: _____ Date: _____

Homeowner: _____ Date: _____

WARD CRAFT

HOMES

1-888-927-3272 (TOLL FREE)

Plot: 8/15/2025 11:32:17 AM

Scale: AS NOTED

Ref: 6106

PROJECT: 6138-C

SHEET A200

COPYRIGHT 2024



1 Right
3/16" = 1'-0"

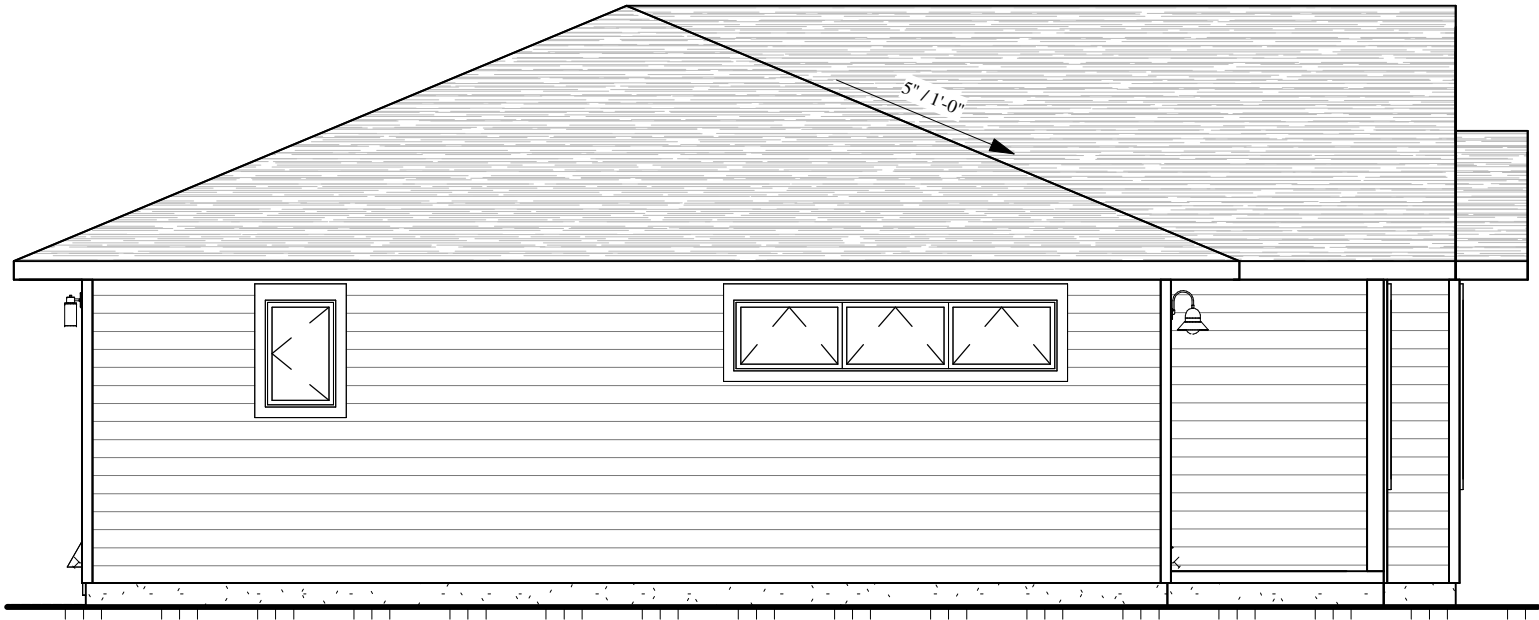

2 Left
3/16" = 1'-0"

WARDCRAFT
HOMES

1-888-927-3272(TOLL FREE)

Plot: 8/15/2025 11:32:17 AM

Scale: AS NOTED

Ref: 6106

PROJECT:
6138-C

SHEET
A201

COPYRIGHT 2024

The Hanover II Residence

Address TBD

THE SUPPLIER AND HOMEOWNER HAVE REVIEWED AND APPROVED:
PRELIMINARY. THE FLOORPLAN & SUBMITTED REVISIONS AS NOTED.

FLOORPLAN WILL BE FINALED UPON RECEIPT OF PRELIMINARY.

FINAL: THE FINAL FLOORPLAN FOR PRODUCTION.

WCH/Inventory

Supplier

Homeowner:

Homeowner:

Homeowner:

BY

REVISION DATE / DESCRIPTION

PB 07/10/25 draft

PB 07/11/25 final cc

PB 07/15/25 final

PB 08/15/25 CO#2A bath 2 shower revise

--

--

--

--

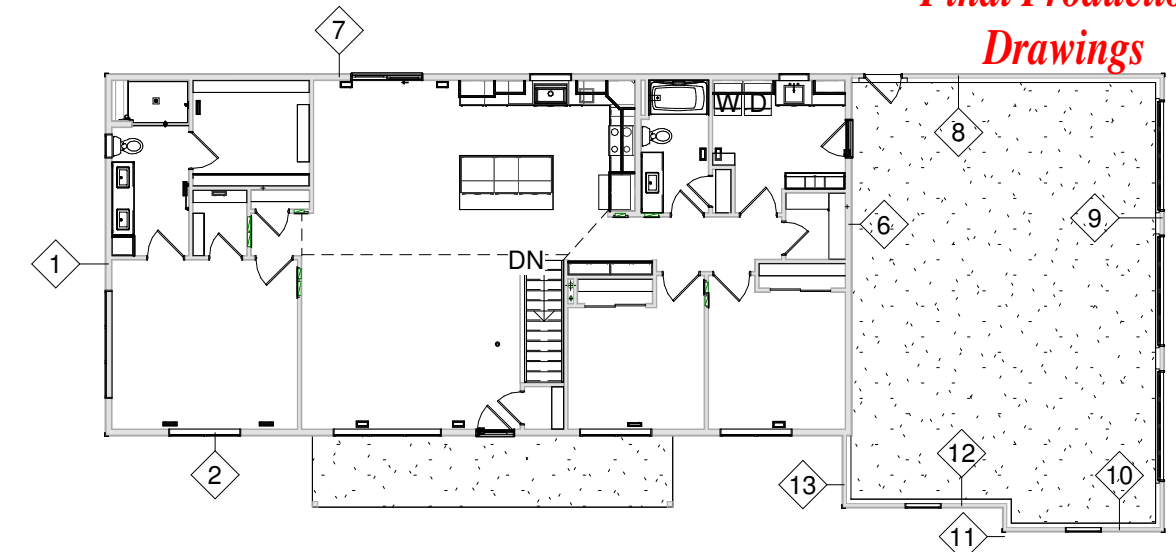

Architectural section drawing of a staircase. The drawing shows a vertical section through the stairs and the landing above. Key dimensions and labels include:

- Headroom:** Indicated by a vertical dimension line on the left, labeled "6'-10".
- Landing:** Indicated by a horizontal dimension line at the bottom right, labeled "7'-7 7/16".
- Stairs:** The central feature, showing multiple steps and a landing area.
- Structural Elements:** The drawing includes beams, columns, and floor/ceiling slabs, with various construction details like reinforcement bars and joints.
- Labels:** "Headroom" and "Landing" are written in a serif font, pointing to their respective dimensions.

Silverware tray
TTKF20PF

Cloud shelves
5372-21-MP-L

7' - 6"

Cookie trays
SCTP50-N

Canisters
CASCAN50-N

Spice drawer
4SDI-18

Knife/Cutting board
4KCB-24HSC-1

Wainscot 2-panel

Section Stairs
 $3/16" = 1'-0"$

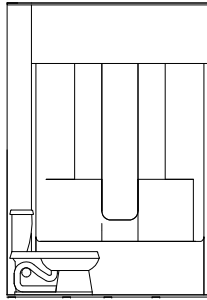

1 Elev - Bath #1 a
3/16" = 1'-0"

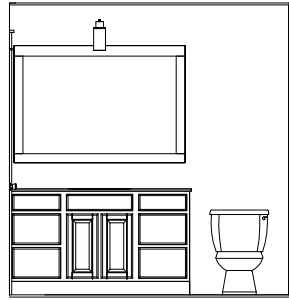

2 Elev - Bath #1 d
3/16" = 1'-0"

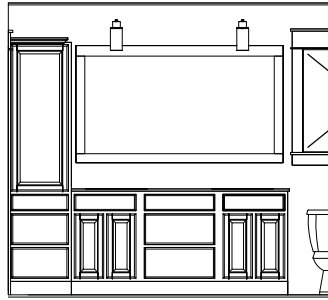

3 Elev - Bath #2 d
3/16" = 1'-0"

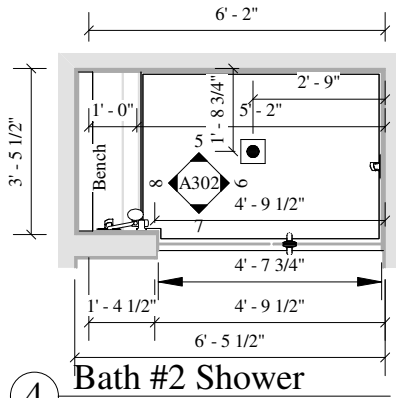

4 Bath #2 Shower
1/4" = 1'-0"

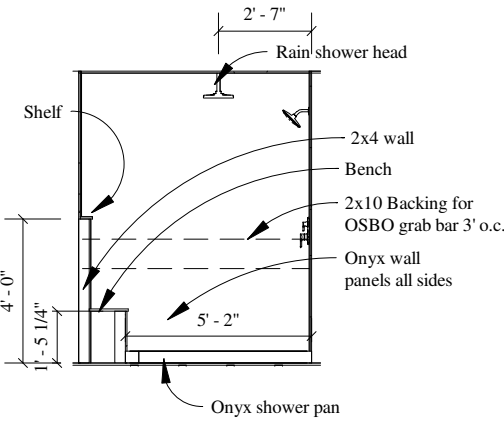

5 Shower Bath 2 - a
3/16" = 1'-0"

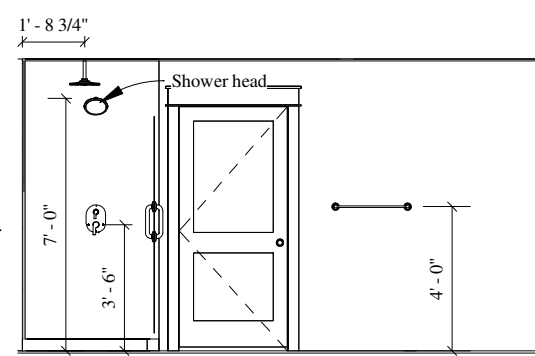

6 Shower Bath 2 - b
3/16" = 1'-0"

Final Production
Drawings

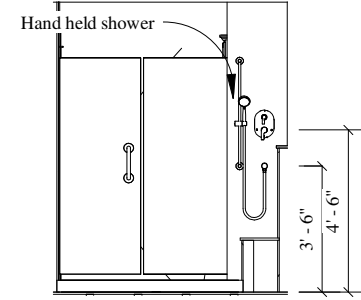

Shower Bath 2 - c
3/16" = 1'-0"

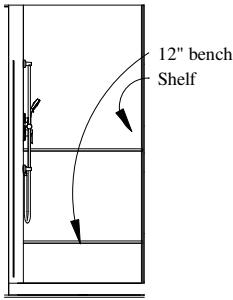

8 Shower Bath 2 - d
3/16" = 1'-0"

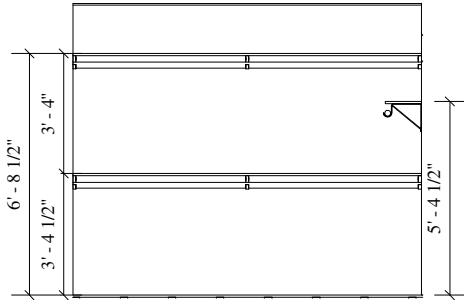

9 Elev - WIC a
3/16" = 1'-0"

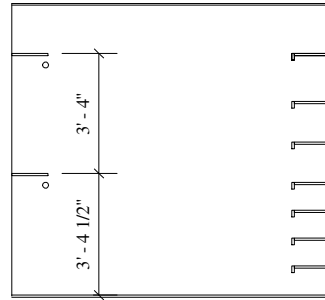

10 Elev - WIC b
3/16" = 1'-0"

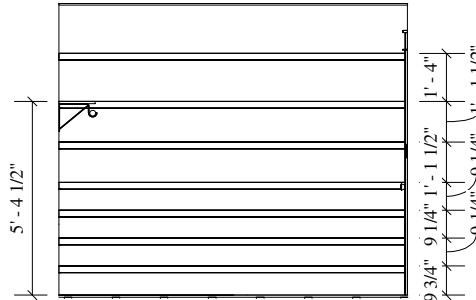

11 Elev - WIC c
3/16" = 1'-0"

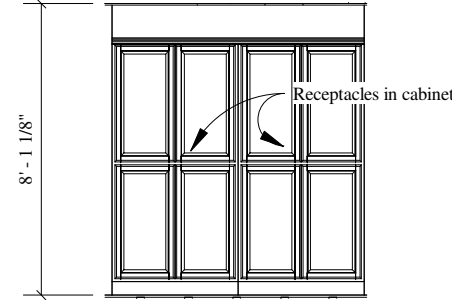

12 Elev - Hall Pantry
3/16" = 1'-0"

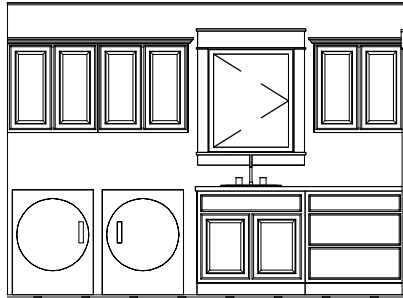

13 Elev - Laundry a
3/16" = 1'-0"



14 Elev - Laundry c
3/16" = 1'-0"

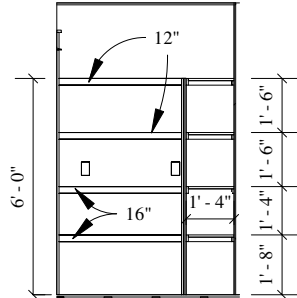

15 Elev - Pantry a
3/16" = 1'-0"

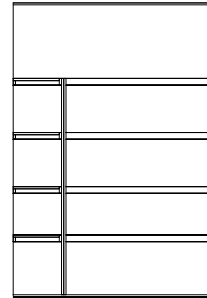

16 Elev - Pantry b
3/16" = 1'-0"

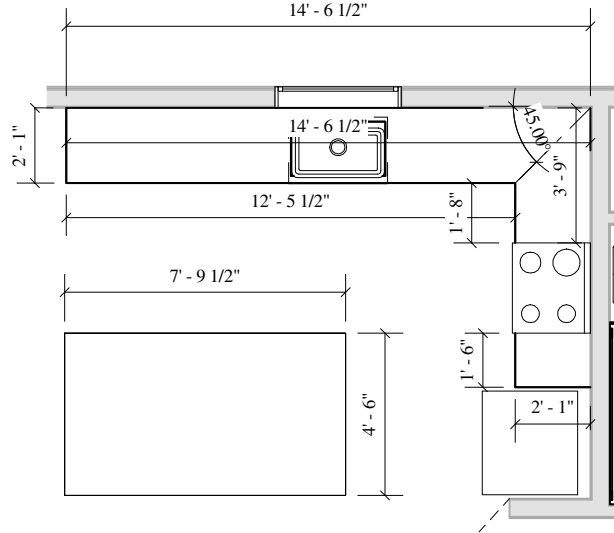

17 C-Top Kitchen/Island
3/16" = 1'-0"

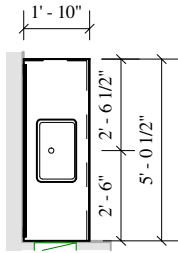

18 Bath #1 Vanity
3/16" = 1'-0"

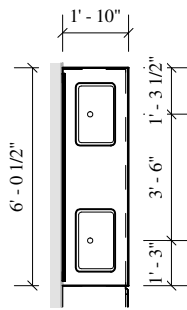

19 Bath #2 Vanity
3/16" = 1'-0"

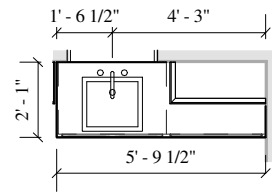

20 Laundry C-top
3/16" = 1'-0"

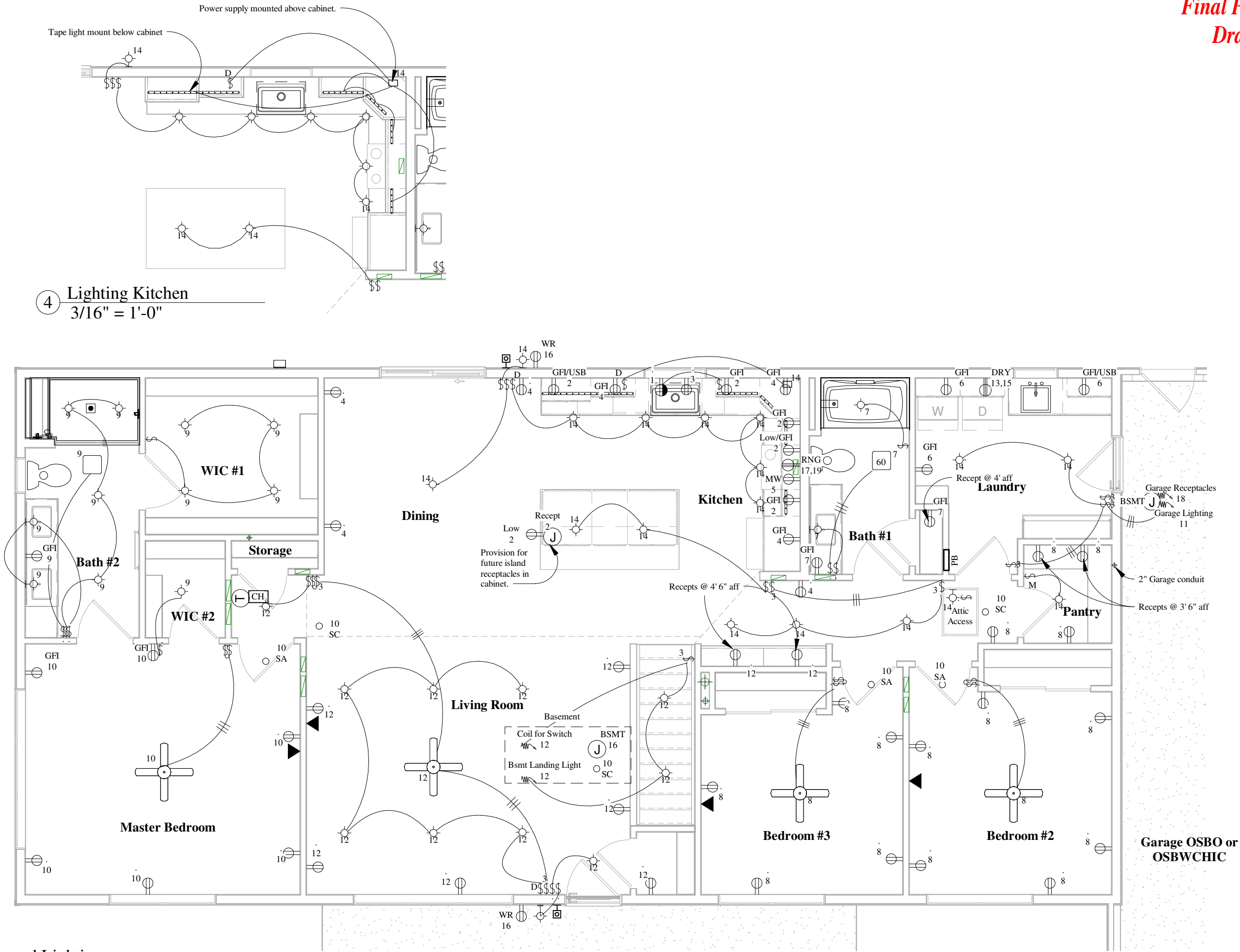

BY

REVISION DATE / DESCRIPTION

PB 07/10/25

draft

PB 07/11/25

final cc

PB 07/15/25

final

PB 08/15/25

CO#2A bath 2 shower revise

Supplier

Date:

Supplier

Date:

Homeowner

Date:

Homeowner

Date:

The Hanover II Residence

Address TBD

WCH/Inventory

Supplier

WARD CRAFT HOMES

1-888-927-3272(TOLL FREE)

Plot: 8/15/2025 11:32:20 AM

Scale: AS NOTED

Ref: 6106

PROJECT: 6138-C

SHEET E100

COPYRIGHT 2024